Enchanted Tiki Room Songbird Quiz

Do you have what it takes to perform in the Tiki Room? You'll need to know ALL the words to ALL the songs! Fill in the missing song lyrics using the words in the word bank. Answers can be found at the bottom of the page.

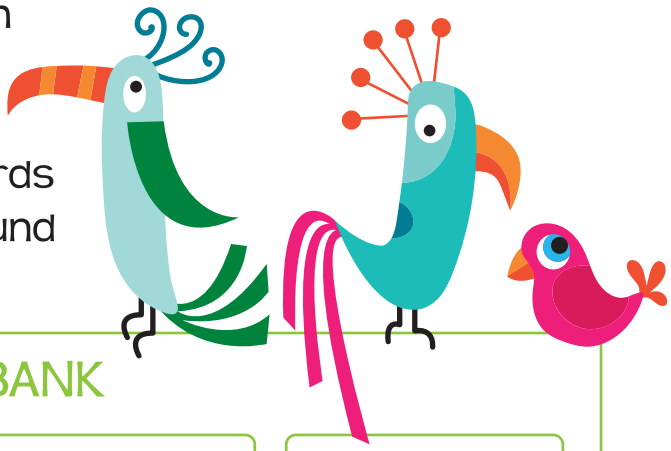

WORD BANK

ENJOYED	SING	TAHUWAI	TROPICAL

Welcome to our _____ hideaway,
You lucky people you,
If we weren't in the show
starting right away,
We'd be in the audience too!

Let's all _____ like
the birdies _____.
Tweet, tweet, tweet, tweet, tweet.
Let's all _____ like
the birdies _____.
Sweet, sweet, sweet, sweet.

Heigh-ho. Heigh-ho.
It's out the door you go!
We hope you've all
_____ the show.
Heigh-ho! Heigh-ho!

_____ la a _____ wai la,
Ehu hene la a pili koo lua la,
Pututui lu a ite toe la,
Hanu lipo ita paalai.

Put a ✓ by the Enchanted Tiki Room residents you like best.

- ☐ The Birds
- ☐ The Flowers
- ☐ The Tiki Drummers
- ☐ The Totem Poles

Welcome to our "tropical" hideaway...Let's all "sing" like the birdies "sing"...We hope you've all "enjoyed" the show...
"Tahuwai" la a "tahuwai" wai la...
"The Tiki Tiki Tiki Room" song is written by the legendary song writing duo, The Sherman Brothers.